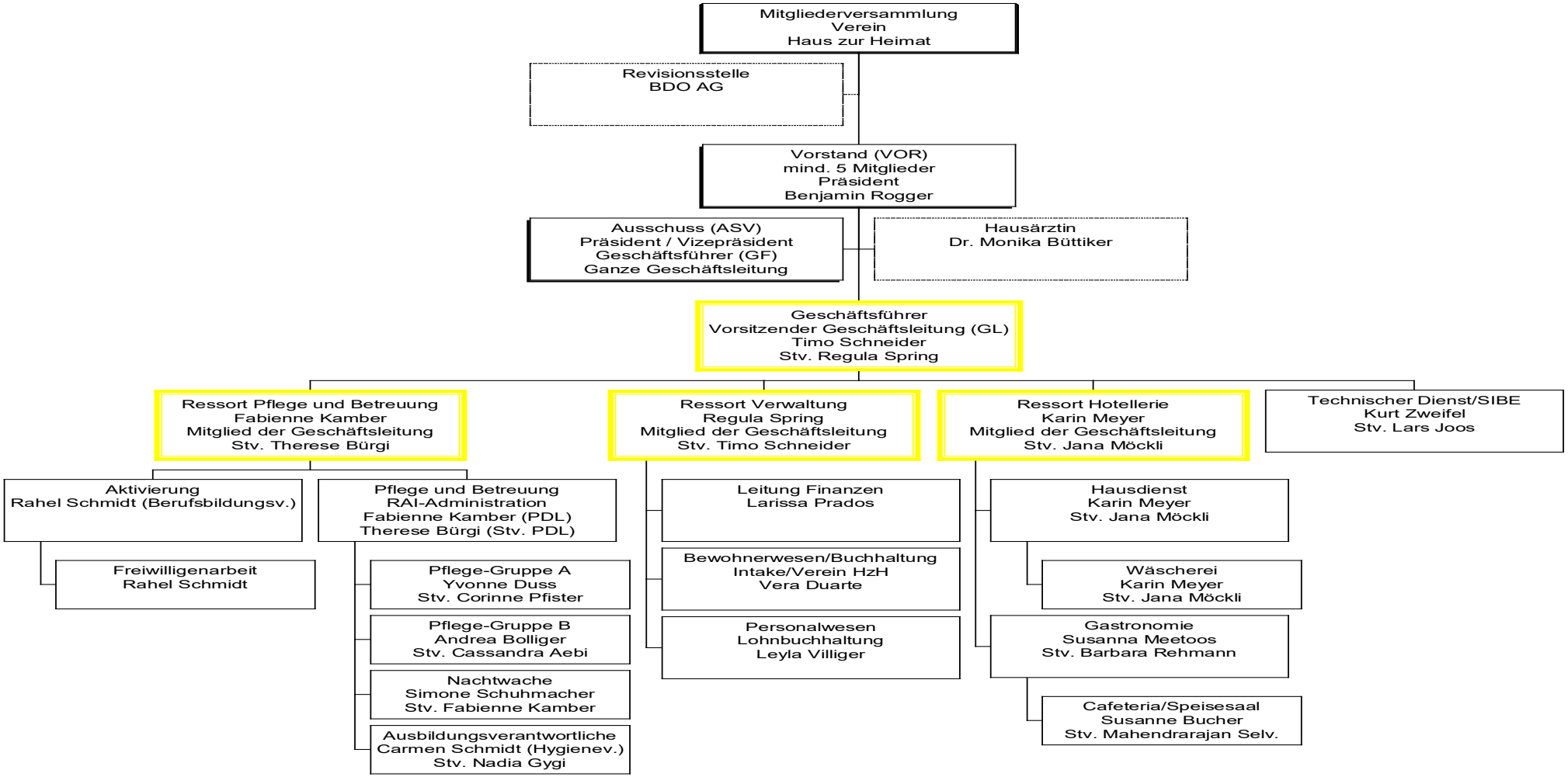Organigramm